City Park
West Shelter

230 Aurora Street
Antigo, WI 54409

www.antigo-city.org

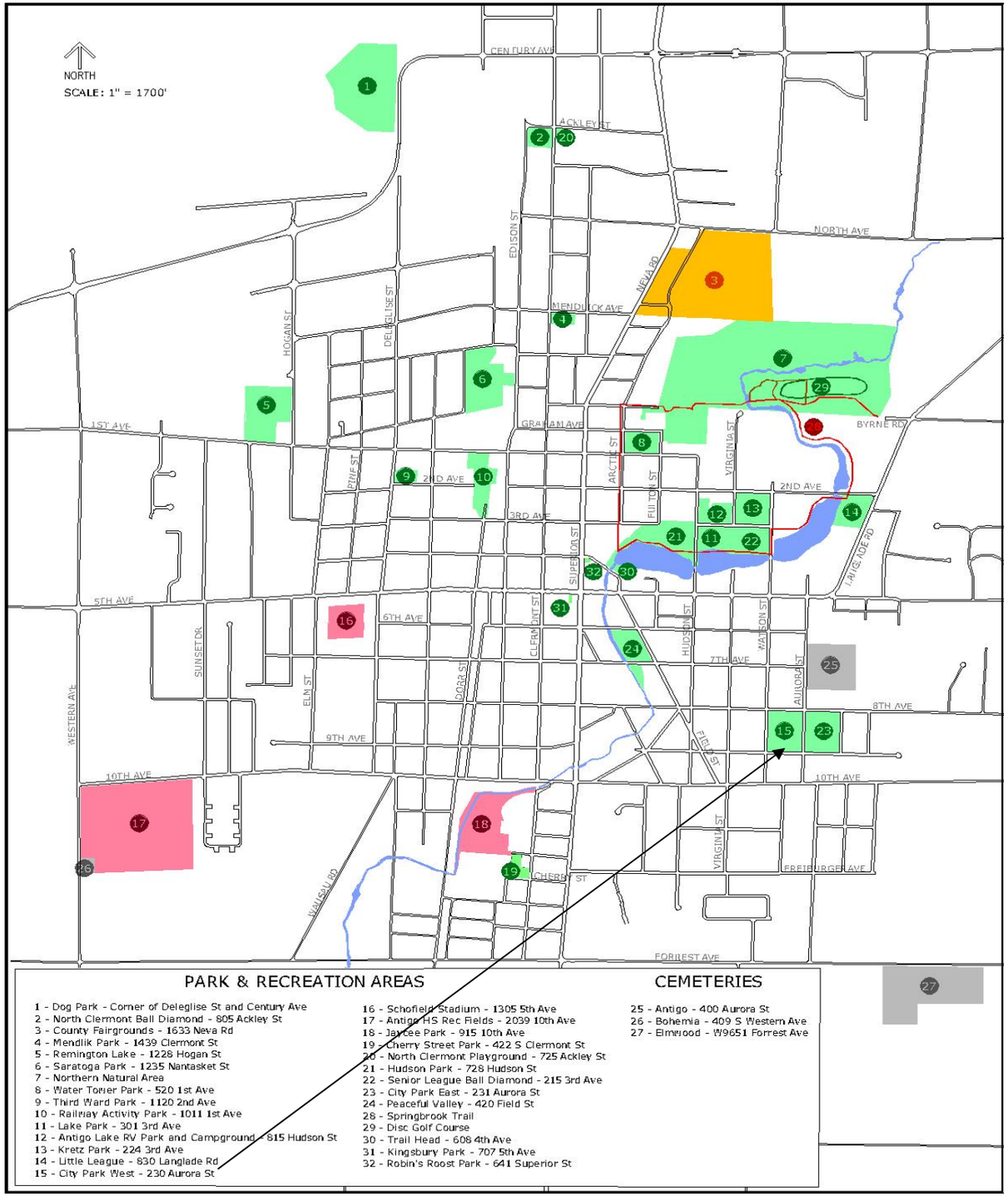

Reservation Policies and Fees

Shelters may be reserved by the public for family, social, or community events.

Fees
The cost is $40.00 per day for residents and $60.00 per day for non-residents. Also, there is a **minimum fee of $100.00 for non-emergency call-outs** to the Park and Recreation staff after hours.

Dates/Season
Reservations may be made from May 1 through October 1, and up to one year in advance of the date you are requesting the reservation.

Availability
Please contact us to check on availability at 715. 623.3633 extension - 154 or 131.

Reservations
We will hold a reservation request for five business days. If we have not received the full shelter reservation payment at the end of five business days, you will forfeit your reservation.

Forms and Payment
We require a completed reservation form along with the payment and any other special permits required for the event.

Refunds
A refund will only be considered ninety (90) days prior to the event, a 25% administrative refund processing fee will be assessed.

Contact Information
If you are interested in reserving a shelter, please contact the City of Antigo Parks, Recreation and Cemetery Department at the following number: 715.623.3633 extension - 154 or 131. You may also direct any comments, questions, or concerns to the following e-mail address: srepp@antigo-city.org.

Website
A shelter availability calendar is also available on our website: www.antigo-city.org

City Park West Amenities

PARK LOCATION: Aurora Street, between 8th and 9th Avenue

SHELTER LOCATION: Located west of the bandstand and south of the playground equipment.

ACREAGE: 11.5 aces with City Park East and West combined

SHELTER AMENITIES:

Electric:

Shelter: 2 outlets, on 20 amp circuits, are located off the shelter posts.

Restroom Building: 5 outlets are located on the exterior of the restroom building (above the shelf) and operate on five 20 amp circuits.

Stand-alone: 1, 4 wire 50 amp outlet is available just off the gravel pad and just to the north east of the shelter.

Serving Area/Counter: There is a serving area/counter on the restroom building.

Small Freezer & 2 Small Refrigerators

Lighting: Shelter lighting is operated by a dusk to dawn photo sensor.

Picnic Tables: Up to 10 picnic tables fit in the shelter area.

Restrooms

Large Garbage Cans

Dimensions of covered shelter area: 24'3" x 20'1"

PARK AMENITIES:

Playground equipment (sand): swings (2 baby), merry-go-round, and large play-set with slide, tower and rock climbing wall.

Bandstand: Newly renovated (2009)

Grills: Five grills located throughout the park; including one large family grill.

Picnic tables: Located throughout the park

Parking: Small parking area in front of east shelter and on-street parking available.

Temporary tent sites: There are several areas to place temporary tents.

BANDSTAND AMENITIES:

Electric: Four electrical outlets are available on the bandstand.

Patio: Decorative stamped concrete patio

Lights: Three ornamental light fixtures surround the bandstand and patio.

City Park West Aerial Photo

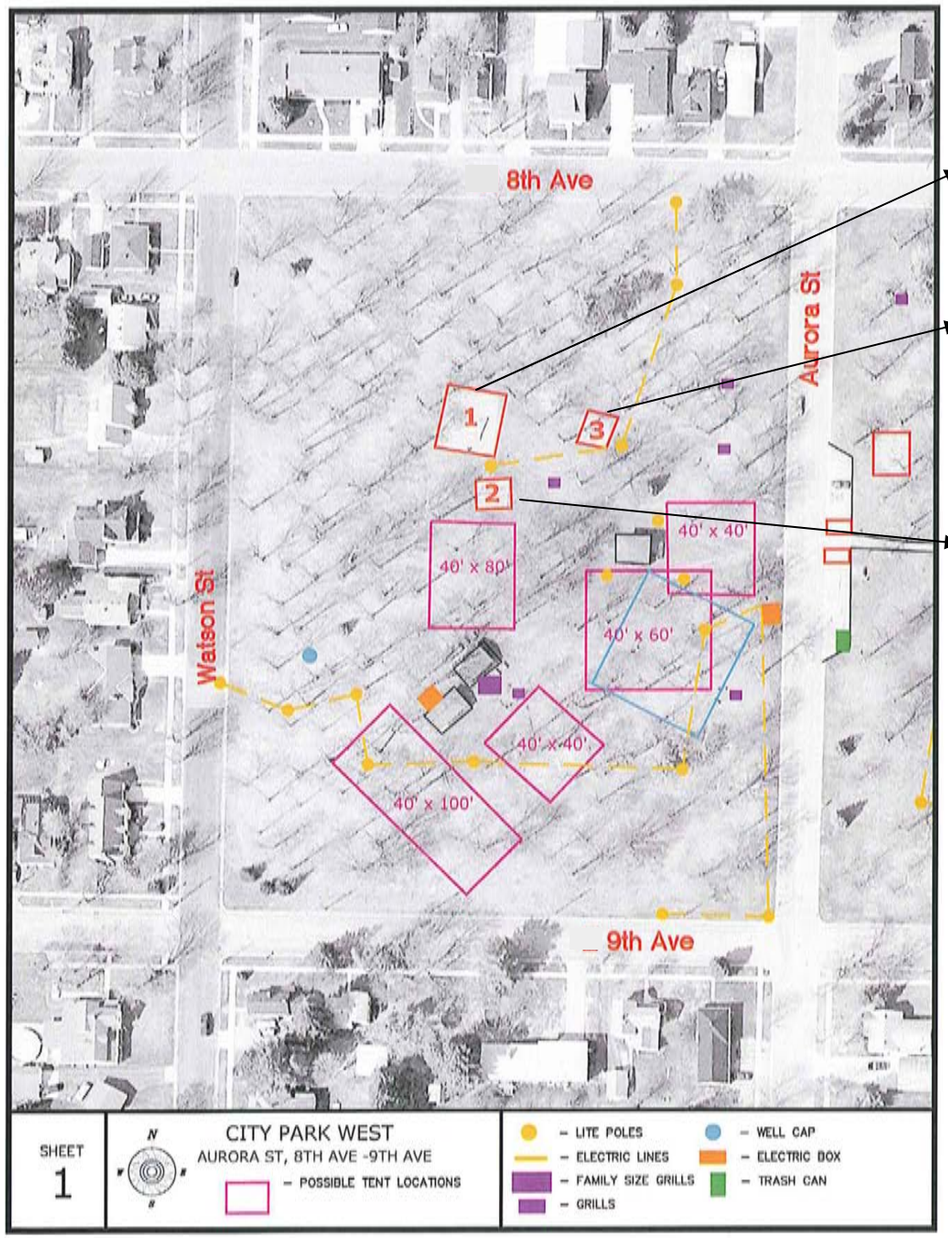

City Park West Playground Equipment

Park Policies and Procedures

- Park Hours: 7:00 am - Dusk, unless you have a valid park facility reservation.
- Shelter/ Restroom Hours: 7:00 am - 8:30 pm
  - Note: The City of Antigo is not responsible for any personal items left after closing hours.
- Only City of Antigo authorized vehicles are allowed in the park. Other vehicles entering the park for the purpose of hauling food, refreshments, etc. to the shelters are subject to fine, unless stated otherwise by the Park and Recreation Supervisor.
- Noise levels from crowds, musical instruments, stereos, etc., must be kept to a moderate level.
- Nails, tacks, etc. are not to be used in or on the shelter, facilities or trees. If tape or string is used it must be removed.
- No park equipment, benches, seats or tables may be moved unless authorized by the Park, Cemetery and Recreation Department.
- If you are planning on having an event or party tent requiring stakes it is your responsibility to contact Diggers Hotline (1-800-242-8511) prior to the event.
- All persons using a park shelter or ball field will relinquish their use to the holder of a facility reservation form.
- Glass beverage bottles or glass containers of any kind are not allowed in our parks for the safety of those utilizing our facilities.
- Fires must be contained within grills and shall be used only in designated picnic areas. Coals must be thoroughly extinguished to prevent fire or damage to any park property.
- Camping in all city parks is prohibited, except in the city campground, unless prior authorization by the common council is granted for a special event permit and the appropriate permits have been completed.

For a complete list of City of Antigo Park Policies, Rules and Procedures please visit our website: www.antigo-city.org